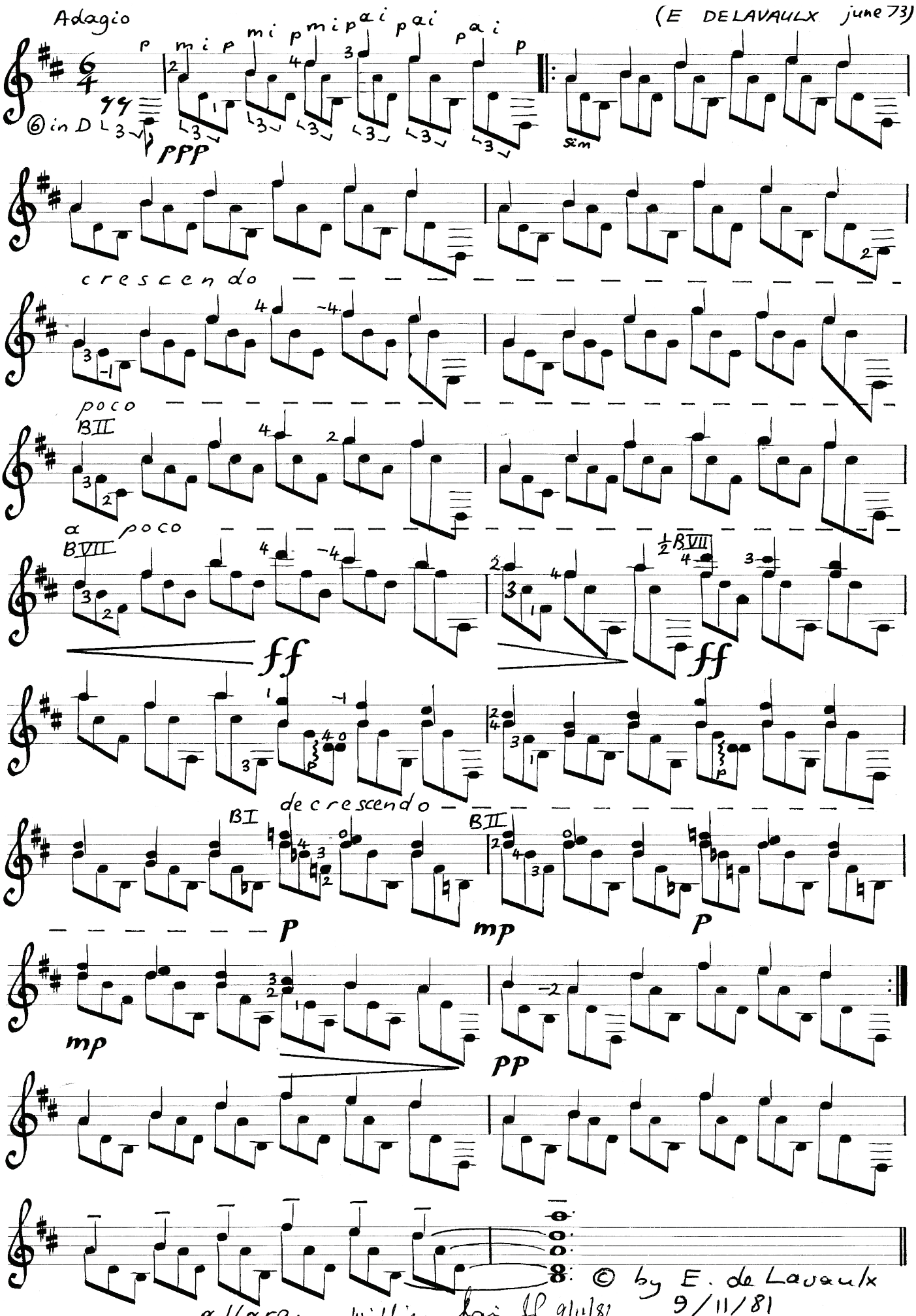# Lamp by the Roadside